

# *BlackBerry* AtHoc

**Protect your people and operations with  
BlackBerry's critical communication solution**

**December 2017**

Organizations around the world use **BlackBerry AtHoc** software to communicate and collaborate in times of crisis.

- Trusted by 2000 + organizations globally
- State-of-the art technology for responding to threats
- Recognized for industry leading security



# Trusted By Customers for Safety and Security

## Government



## Defense



## Homeland Security



## Commercial



## Healthcare



# Many forces impact business resiliency and safety

Severe weather



Increasing frequency and scale of impact from severe weather

Cyber security attacks



Cyber attacks are growing in their reach and sophistication

Man made incidents



Terror attacks and other man-made incidents impose new threats

Government regulation



Regulations for duty of care and interoperability are evolving quickly

**Securely sharing information within and organizations has never been more important. Doing so increases operational resiliency, reduces costs, and keeps people safer.**

# But there are challenges to sharing information



## Accounting for Personnel

- Are my people safe?
- Can we operate?



## Security & Scalability

- Is personal info safeguarded?
- How do I support global scale?
- Am I compliant with regulations?

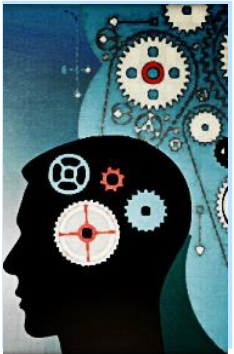

## Situational Awareness

- Do I have real-time information?
- Where do we apply resources?



## Collaboration

- How can we securely work with other organizations to resolve an incident quickly?



# Real-time usage: Chemical plant

- Multi-channel notification begins within seconds
- Utilized personal and mass communication channels
  - Text
  - Email
  - Phone
  - Public address systems
- Multiple notifications kept employees apprised of safety protocol and status, including shelter-in-place requirements.

**Lesson Learned:** Automated single-interface solution enabled regular practice drills and integrated into business continuity and safety procedures.

**Result:** No significant injuries and quicker recovery time

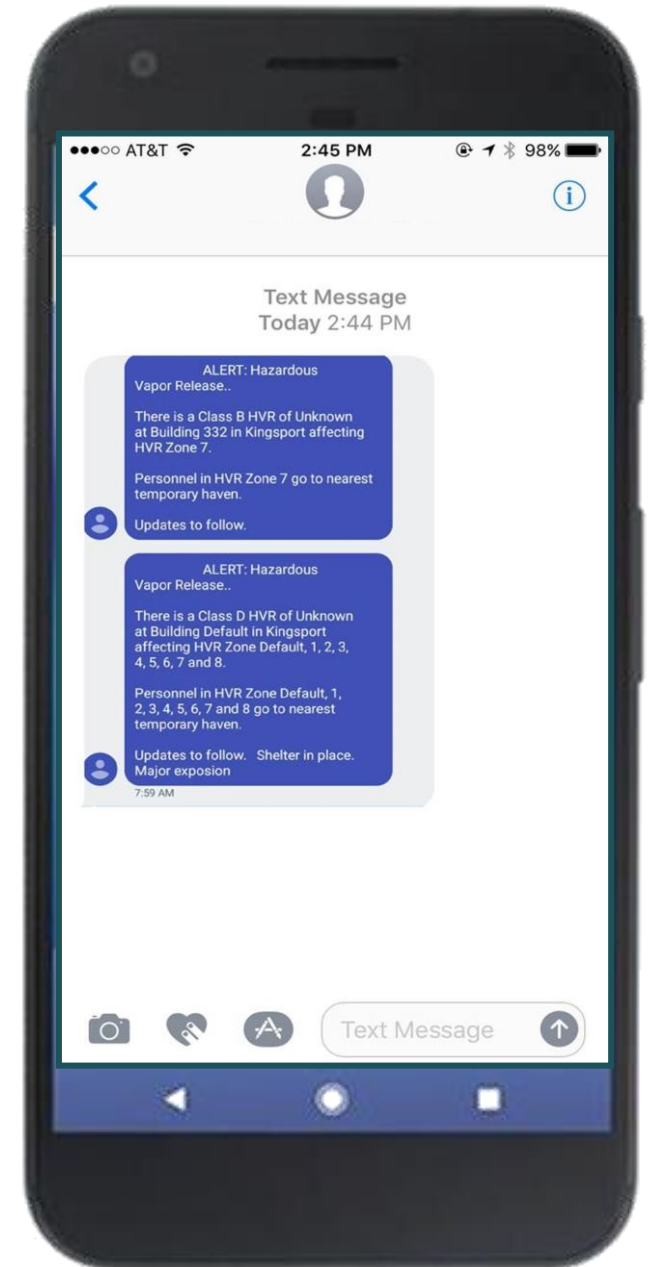

# BlackBerry AtHoc: real customer usage



Terror Attack

BlackBerry, major global media company, major defense organizations, activated **personnel accountability** event to obtain real-time safety status of workers and travelers in London (and previous attacks in Paris and Brussels)



Cyber Security Breach

G8 Government was victim of cyber attack and **reduced time** of sharing critical information **from 90 minutes to less than 90 seconds**



Communication Outage

Major manufacturer's typical communication channels went offline; **integration with non-IP mass communication devices** were activated



Earthquake

City building inspectors created **situational awareness via rich media** communication of damaged buildings post Mexico earthquake



# BlackBerry AtHoc Crisis Communication Solution

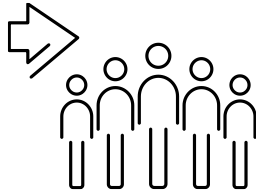

## Alert

Notify anyone, anywhere, on any device

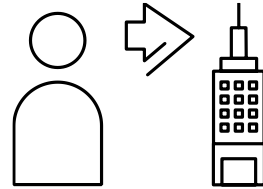
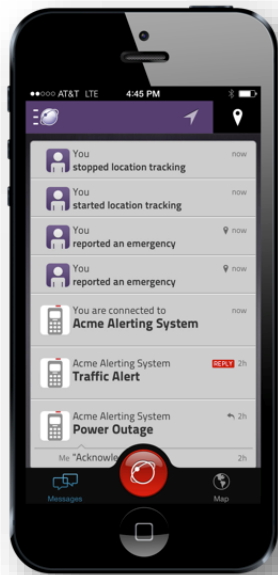

## Collect

Capture critical information to achieve situational awareness

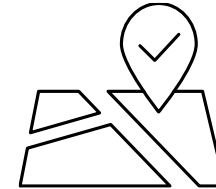
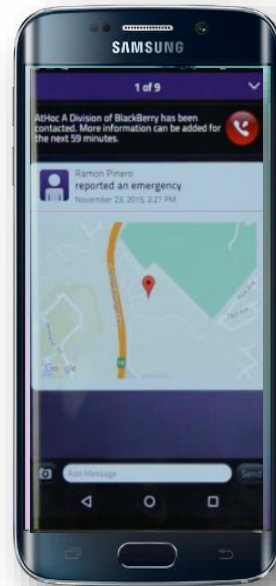

## Account

Gain real-time visibility into your personnel safety and status

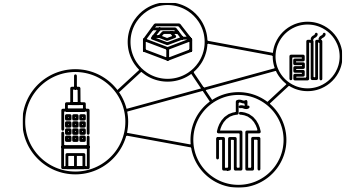
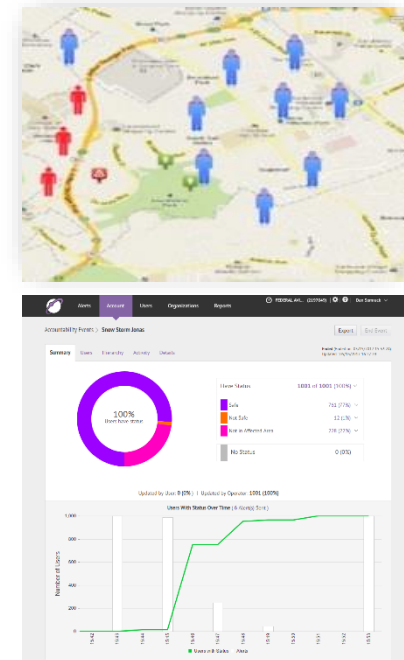

## Connect

Inter-agency critical communications



Organization Name	
<input type="checkbox"/>	<b>San Alito Airport</b> Serving the greater San Alito County Area
<input type="checkbox"/>	<b>Point Army Base</b> Army command center, (PAB) includes Point Airforce Base
<input type="checkbox"/>	<b>Pacific Plant</b> West coast utilities, hydroelectric, and solar farm partners
<input type="checkbox"/>	<b>Oaktown Port</b> Port logistics and international shipping & receiving
<input type="checkbox"/>	<b>Golden Gate Hospital</b> Research & treatment center serving the north bay
<input type="checkbox"/>	<b>Farallon Police</b> Land and sea patrols, Command HQ part of Bodega Coast Patrol
<input type="checkbox"/>	<b>Bay Utilities</b> Green utilities provider serving N. California, Oregon, and Washington
<input type="checkbox"/>	<b>Acme CORP.</b> Campus based manufacturer, locations cover the tri-counties & Stoh County

# “Alert” - BlackBerry’s Secure Mass Notification Solution

Assured reach to targeted personnel immediately, on any device, anywhere, with confirmed response

## Key Use Cases

- Provide media rich content
  - Link to maps, photos, checklists, files
- Target users via groups, teams, organizations, geographic location, or advanced query
- Select personal or public delivery devices
  - Integral desktop client, secure mobile app, SMS text, telephone call, email
  - Sirens, radios, digital signage, social
- Enterprise-class, secure, flexible deployment (SaaS, On-premise, or Hybrid)

## Solution Approach

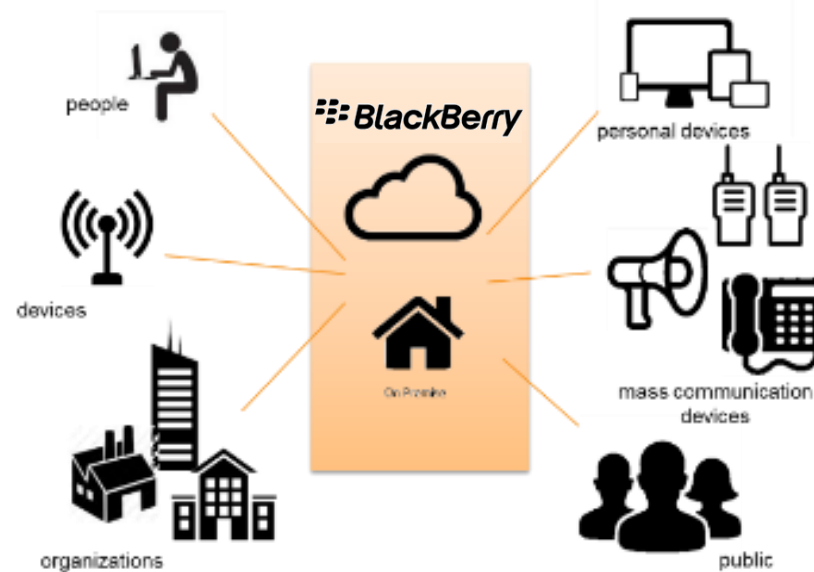

## Sample Views



# “Collect” - BlackBerry’s Personnel Accountability Solution

Make every user a sensor; capture real time information for situational awareness

## Key Use Cases

- User reports geo-tagged events directly from the field, via text, video, photo and voice
- Users report and share photos or videos of suspicious packages, suspicious persons, dangerous conditions, medical conditions

## Solution Approach



## Sample Views



# “Account” - BlackBerry’s Personnel Accountability Solution

Account for your personnel efficiently, reliably and systematically before, during, and after a crisis

## Key Use Cases

- Post Emergency Accountability
  - Terrorist attack (local and remote)
  - Natural disasters
- Recovery & Mission Continuity
  - Staff and workforce recall process
  - Efficient reporting of status
- Mustering
  - Daily mustering procedures
  - Field staff mustering and tracking

## Solution Approach

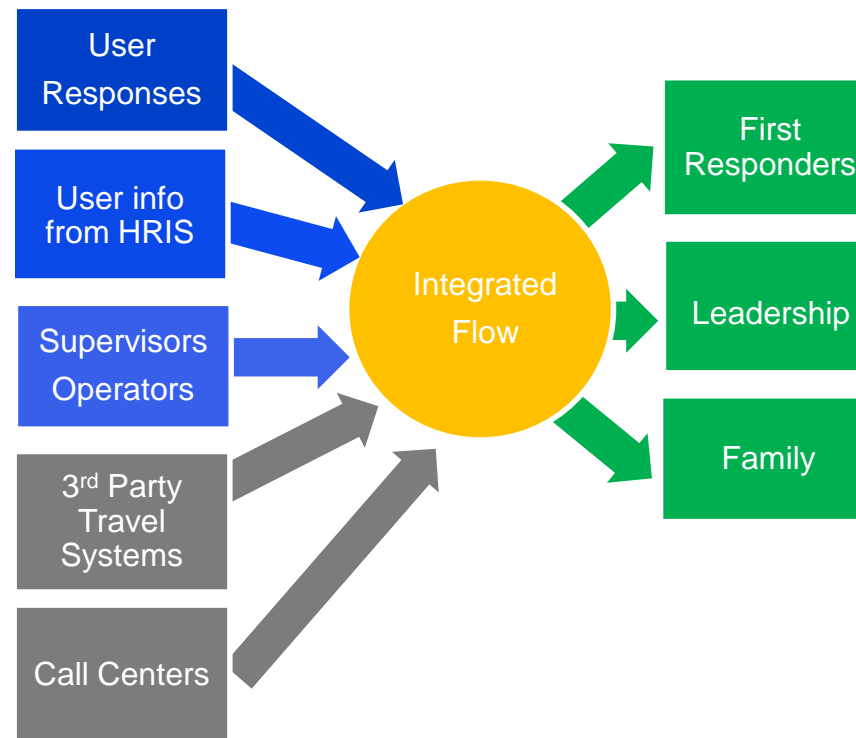

## Sample Views

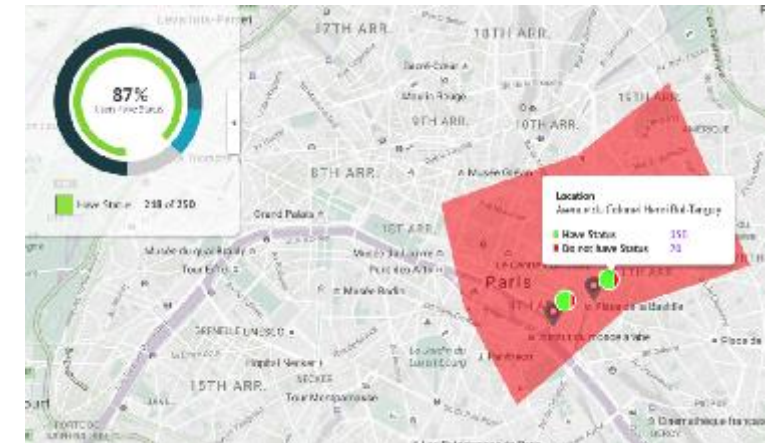

# “Connect” - BlackBerry’s Interoperable Comm Solution

Connect teams across organizations to exchange geographical based messages in times of crisis

## Key Capabilities

- Global directory of agencies facilitates easy discovery
- Seamless “LinkedIn” like process to establish connection
- Secure sharing of messages and geo-based information
- Rule engine governs message delivery avoids need to expose users externally
- Geo-based approach to collaborating with organizations

## Solution Approach

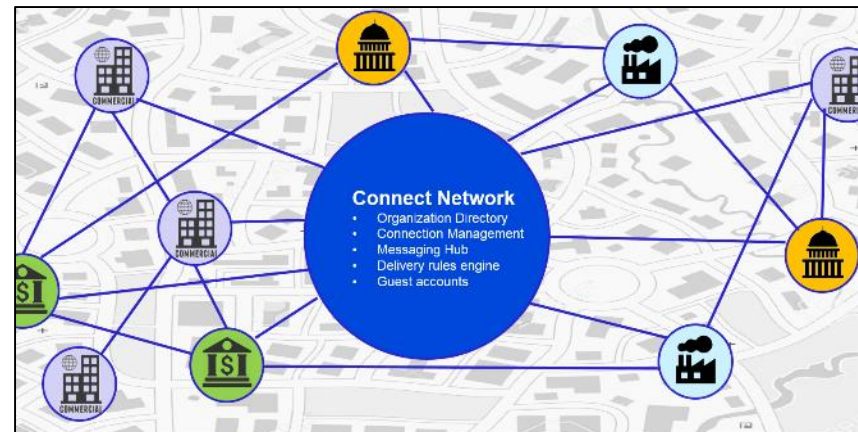

## Sample Views

The screenshot shows the BlackBerry Connect web interface. At the top, there are navigation tabs: Alerts, Situation, Users, Organizations (selected), and Reports. Below the tabs, there's a search bar with 'homeland' entered and a 'Search' button. A table lists 15 organizations with columns for Organization Name, Sector, Location, and Connection Request. A modal dialog box titled 'Connection Request' is open, showing a form for 'District of Columbia Fire & EMS'. The form has checkboxes for 'Send Alerts' and 'Receive Alerts', both checked. Below the checkboxes is a text area with the message: 'Please connect with us on the AtHoc Connect Network so that we can exchange alerts.' At the bottom of the dialog are 'Cancel' and 'Send Request' buttons.

Organization Name	Sector	Location	Connection Request
Alameda OAK TSA	AtHoc	Oakland, CA	+ Connect
Alameda SF ICE	AtHoc	San Francisco, CA	+ Connect
ANG 115th FW Command Post	Military	Madison, WI	+ Connect
DHS - NAC	Government	DC, Washington	✓
DHS - St Elizabeths	Government	DC, Washington	✓
District of Columbia	Government	DC, Washington	+ Connect
HQ Coast Guard	Government	DC, Washington	✓
HQ Immigration and Customs Enforcement	Government	DC, Washington	✓
Joint Base Myer-Henderson Hall	Military	Fort Detrick, VA	✓
Marine Corps National Support Center	Military	Marine Corps Air Station, VA	✓
TSA Oklahoma	Government	Oklahoma City, OK	+ Connect
US Army - Fort Detrick	Military	Fort Detrick, VA	+ Connect
US Army - Joint Base Myer-Henderson Hall	Military	Fort Detrick, VA	+ Connect
Virginia State Police	Government	Virginia, VA	+ Connect



# Organizations around the world use **BlackBerry AtHoc** software to communicate and collaborate in times of crisis.

- Leverages EoT to effectively collect and share safety information
- Extends secure communication during a crisis by connecting organizations to collaborate
- Delivers greater personnel safety and operational resiliency
- Trusted by 2000 + organizations globally

