



PROTECT & INSIGHTS

DATASHEET

BriefCam

The BriefCam® comprehensive Video Content Analytics platform drives exponential value from surveillance camera investments by making video searchable, actionable, and quantifiable. Review hours of video in minutes; respond immediately to critical situational changes in the environment; and quantitatively analyze video to derive actionable insights for data-driven safety, security and operational decision making, all while effectively balancing sensitivity, accuracy and efficiency:

COMPREHENSIVE & EXTENSIBLE: A robust portfolio of critical video analytics capabilities fully integrated for a “better together” paradigm.

UNMATCHED ACCURACY: Leverage market leading accuracy for detection, classification and recognition across object classes, attributes, behaviors and faces.

SUPERIOR PERFORMANCE: Effectively supports the requirement for both on-demand and real-time analytics for full camera coverage.

FLEXIBLE ARCHITECTURE: Designed to meet the business needs of today and tomorrow.

EASE OF USE: Quickest time-to-value and lowest total cost of ownership drives productivity, accelerates time to target and gains the competitive edge.

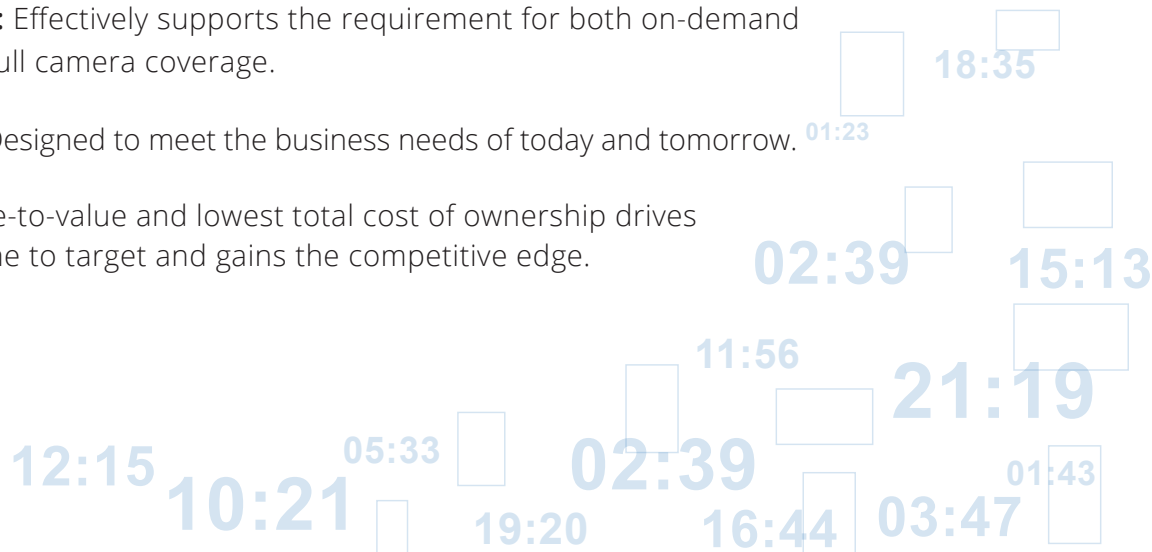

BRIEFCAM SOLUTIONS

REVIEW

Accelerate Investigations

CASE MANAGEMENT: Organize all video assets of an investigation in a single container, bookmark objects of interest, and summarize case findings (including all relevant exhibits) in an exportable report, while dynamically collaborating on cases with other users.

VIDEO SYNOPSIS®: BriefCam's VIDEO SYNOPSIS solution simultaneously presents objects that have appeared at different times within the video. The result is a dramatically shorter video segment that fully preserves the viewer's ability to analyze the scene, enabling the review of hours of video in minutes and sometimes seconds.

MULTI-CAMERA SEARCH: Advanced multi-camera search powerfully identifies men, women, children and vehicles of interest with speed and precision, using face recognition, appearance similarity, apparel, color, size, speed, path, direction, dwell time and illumination change filters.

FACE RECOGNITION: Accurate face recognition rapidly pinpoints people of interest using digital images extracted from the video or from external sources.

APPEARANCE SIMILARITY: Instantly locate people, vehicles, and other items of interest by searching for objects with similar attributes.

VISUAL LAYERS: Create visual analytics for activity, dwell time, common paths and background changes.

FILTER TOLERANCE: Adjust tolerance levels to refine search results for class, attributes, color, dwell time, direction, area, path, face recognition and appearance similarity.

DENSITY & SPEED CONTROL: Increase or decrease the number and speed of events shown at once.

SORT CONTROL: View events by relevance or by order of occurrence and easily zoom in on items of interest.

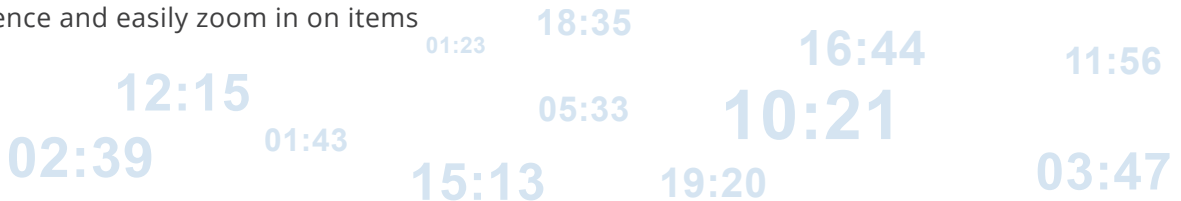

RESPOND

Attain Situational Awareness

REAL-TIME ALERTS: Trigger real-time, rule-based alerts by face recognition, vehicles, people of interest and object count in time sensitive situations.

SMART ALERTS: Respond to complex situational changes in the environment, while effectively balancing sensitivity, accuracy and efficiency.

NOTIFICATIONS: Send notifications to messaging services, and the VMS alarms area. Integration with Genetec Security Center and Milestone XProtect.

WATCHLISTS & RULE CONFIGURATION: Scalable face recognition watchlist management and powerful alert rule configuration enables rapid notification of events in your environment.

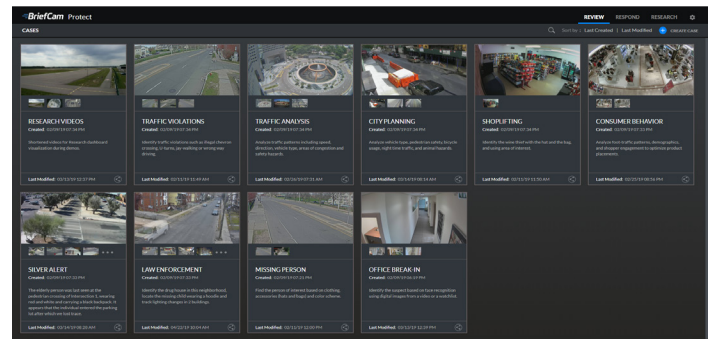

REVIEW: Case Management with Collaboration

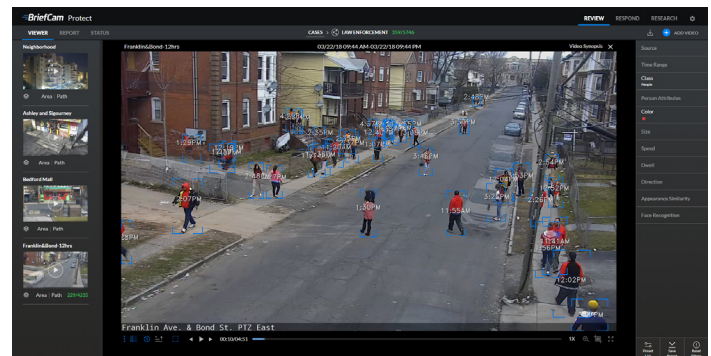

REVIEW: BriefCam's VIDEO SYNOPSIS with Search

RESEARCH

Derive Operational and Business Intelligence

OPERATIONAL INTELLIGENCE PLATFORM: Interactive, intuitive and easy to use dashboards for visualizing and analyzing data. Chart suggestions & insight advisor auto-generate and prioritize relevant data points and charts.

HIGHLY CUSTOMIZABLE: Out-of-the-box, extensible library of vertical-specific dashboards to visually represent object movement, demographic segmentations, behavior trending, hotspots and object interactions.

THIRD PARTY DATA SOURCES: Seamlessly correlate video analytics with third party data sources, such as Point of Sale, Time Management, and Access Control, for a uniquely informative view of your environment.

FLEXIBLE SCHEDULING: Schedule continuous or one-time dashboard generation for any VMS video source.

VISUAL LAYERS: Derive insights with visual layer trend analytics within research dashboards.

DEVELOPER TOOLS

Better Together

HTTP REST PLUG-IN: Enables integration with any VMS solution, including real-time (RSTP) video ingestion.

UNIFIED OPEN API: Enables developers to deepen the integration between third-party applications and BriefCam.

RESPOND OUTBOUND API: Enables integration of BriefCam alerts into third party alerting infrastructure.

ADMINISTRATION

Ease of Use

CAMERA MANAGEMENT: View and add activated cameras.

ACTIVE DIRECTORY: Support for Microsoft Active Directory.

SSO COMPATIBILITY: Support for secure third-party sign-on authentication.

GDPR COMPLIANCE: Easily delete or export personally identifiable data, enabling GDPR compliance.

BRIEFCAM AT WORK

Transforming Video Into Actionable Intelligence

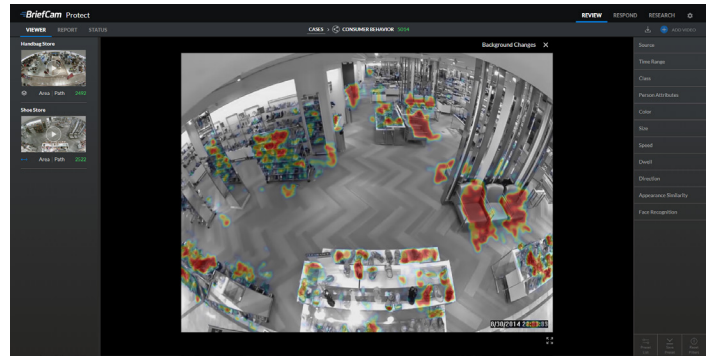

REVIEW: Visual Layers with Object Interaction

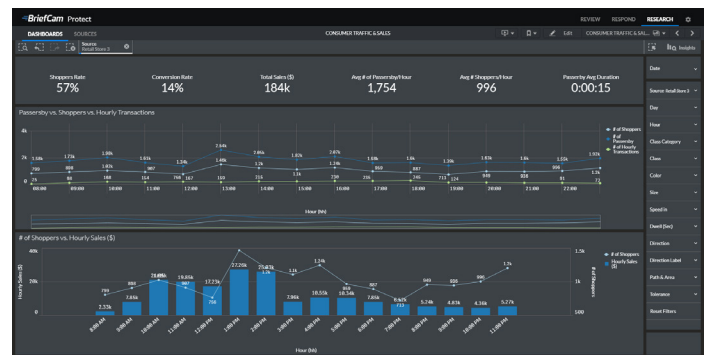

RESEARCH: Analysis with Third-Party Data Correlation

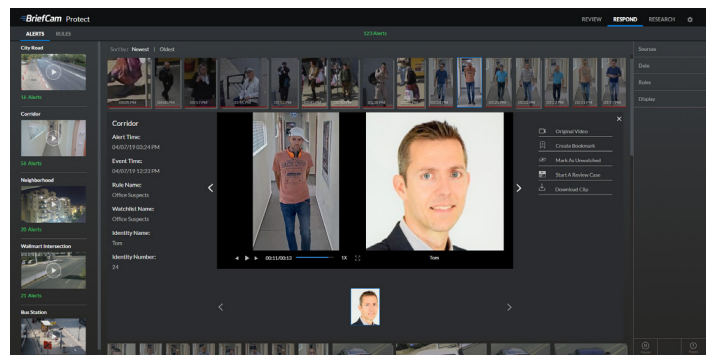

RESPOND: Real-time Alerts with Face Recognition

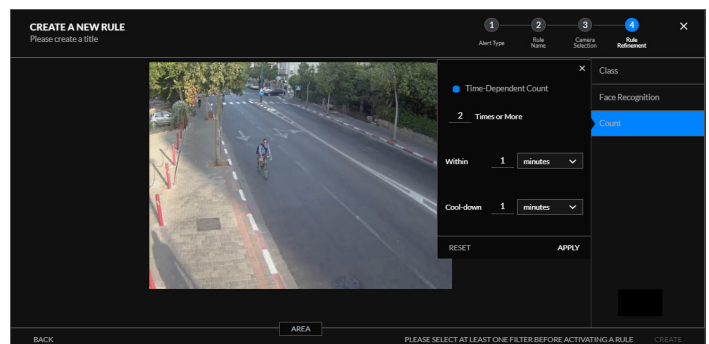

RESPOND: Rules Definition with Count-based Alerts

PLATFORM ARCHITECTURE

SOLUTION COMPONENTS

BRIEFCAM'S VIDEO SYNOPSIS SERVER: Responsible for web, video streaming, data analytics and aggregation services, metadata database, video file storage, load balancing, VMS plug-ins, and user management.

PROCESSING SERVER: Responsible for video decoding, rendering, object extraction and classification. Comprised of single or multiple GPU cards. Multiple servers can be deployed per site depending on video processing requirements.

DISTRIBUTED ARCHITECTURE

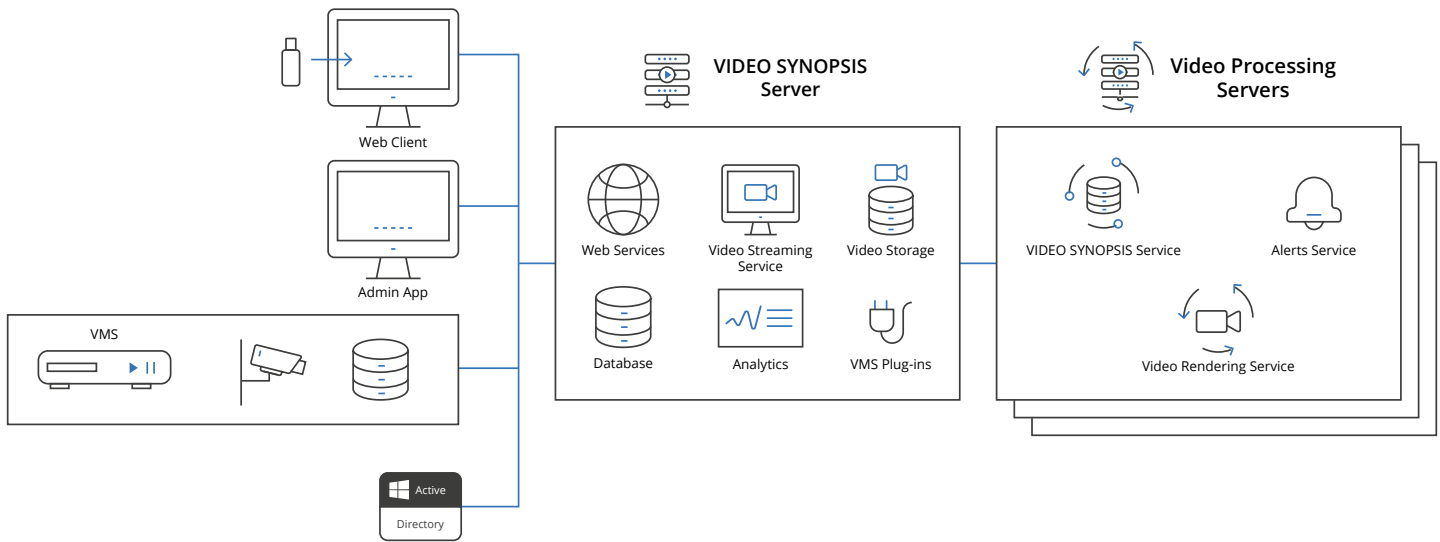

PLATFORM EDITIONS			
INVESTIGATOR	INSIGHTS	RAPID REVIEW	PROTECT
File-based	VMS-based	VMS-based	File and VMS-based
REVIEW only	REVIEW, RESPOND, RESEARCH	REVIEW	REVIEW, RESPOND, RESEARCH
Single-user Multi-user	Multi-user	Multi-user	Multi-user

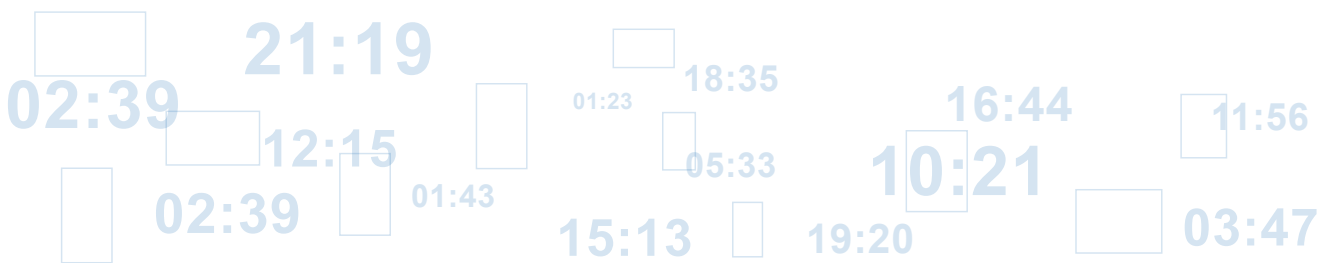

SEARCH FILTERS

SOURCE	Limit objects to specific cameras or files
TIME RANGE	Limit the search criteria to specific time ranges
CLASS	<p>Class Categories: People, Two-Wheeled Vehicles, Other Vehicles, and Animals</p> <p>People: Man, Woman, Boy, and Girl</p> <p>Two-Wheeled Vehicle: Bicycle and Motorcycle</p> <p>Other Vehicles: Car, Pickup, Van, Truck, Bus, Train, Airplane, and Boat</p> <p>Illumination Changes: Lights On, Lights Off</p> <p>Animals</p>
PERSON ATTRIBUTES	<p>Lower Wear: Long, Short, and by Color</p> <p>Upper Wear: Long Sleeves, Short Sleeves, and by Color</p> <p>Hats: No Hat, Hat</p> <p>Bags: No Bag, Backpacks, Handheld Bags</p>
COLOR	Identify objects according to any combination of Brown, Red, Orange, Yellow, Green, Lime, Cyan, Purple, Pink, White, Grey, and Black
FACE RECOGNITION	<p>View All Faces: View all the faces that were detected in a case</p> <p>Search by Face: View all faces that were detected in a case and search by face using external images, or images from video</p>
APPEARANCE SIMILARITY	Identify people and vehicles with similar attributes
DIRECTION	Select objects according to their direction as visually seen in the video
SIZE	Select objects based on their actual (real-life) size from a histogram of sizes relevant to a specific case
PATH	Identify objects traveling along one or more user-defined paths
AREA	Identify objects included or excluded within one or more user-defined 3- or 4-sided polygon areas
SPEED	Select objects based on their actual speed from a histogram of speeds relevant to a specific case
DWELL	Select objects dwelling for longer than a certain period in a scene

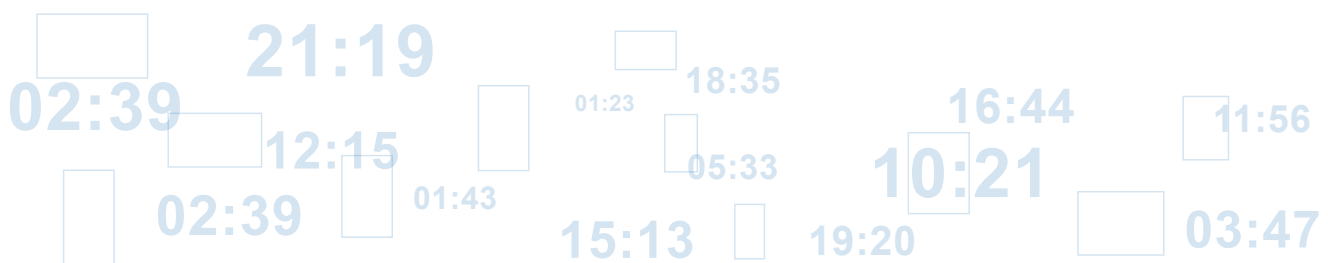

TECHNICAL SPECIFICATIONS

RECOMMENDED RESOLUTION	Minimum CIF, Maximum 4K
RECOMMENDED FRAME RATE (FPS)	8-30 frames per second
SUPPORTED VIDEO FILE FORMATS	.AVI, .MKV, .MPEG4, .MOV, .WMV, .DVR, .ASF, .RT4, .DIVX, .264, .H264, .H265, .GE5, .TS, .3GP, .XBA (single stream and multi-stream), .MP4, .FLV
SUPPORTED CODECS	H.264, H.265/HEVC, MPEG-4, H.263 (H.265 is supported for selected VMSs and cameras)
FILE-BASED INGESTION	Multi-file videos or single file videos
SUPPORTED VMS PLATFORMS	Avigilon, Bosch, CASD, Digifort, Exacq, FLIR (formerly DVTel), Genetec, Geutebruck, Hikvision, IndigoVision, Milestone, OnSSI, Qognify (formerly Nice), Salient, SeeTec, Teleste, Timespace, (decoder), Verint
SUPPORTED CAMERA TYPES	Fixed Cameras
SINGLE SIGN-ON (SSO)	Microsoft Active Directory, both LDAP and LDAPS, including user groups (OU support), and the SAML protocol
FACE RECOGNITION	Minimum Face Size: 24x24 pixels
SUPPORTED LANGUAGES	Brazilian Portuguese, Chinese Simplified, Chinese Traditional, Danish, Dutch, English, Finnish, French, German, Japanese, Korean, Latin Spanish, Turkish, Vietnamese
SUPPORTED BROWSERS	Google Chrome Desktop and Firefox

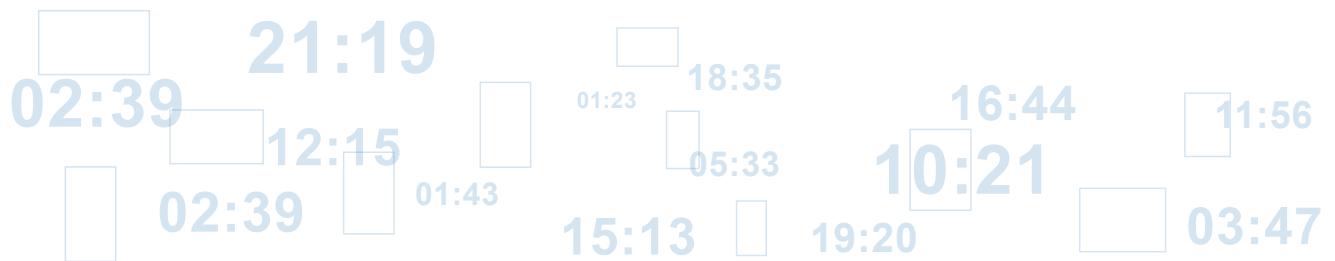

ABOUT BRIEFCAM

BriefCam is the industry's leading provider of Deep Learning and VIDEO SYNOPSIS® solutions for rapid video review and search, face recognition, real-time alerting and quantitative video insights. By transforming raw video into actionable intelligence, BriefCam dramatically shortens the time-to-target for security threats, while increasing safety and optimizing operations. BriefCam's award-winning products are deployed by law enforcement and public safety organizations, government and transportation agencies, major enterprises, healthcare and educational institutions, and local communities worldwide. For more information about transforming video surveillance into actionable intelligence, visit www.briefcam.com.